

ISORA 2025 Data Portal Guide

The ISORA data portal can be accessed at isoradata.org on any browser. It can also be found from the [IMF's data portal](#). Use the search box to search for "ISORA".

1. ACCESSING ISORA DATA

ISORA Data is available in different formats to suit the needs of various users. Users can download ISORA data as pre-formatted tables, customized tables, PowerBI tables, as well as full dataset downloads in CSV or SDMX.

1.1 REVIEW, DERIVED AND PERIODIC TABLES

Pre-formatted tables covering data for FY 2018 – 2024 can be downloaded from the 'Documents' section on the ISORA portal.

- **Review Table** - Displays data as reported by countries in the survey, with some revisions of data for earlier years
- **Derived Table (Tables of Comparative Ratios)** - Includes comparative ratios calculated using reported data
- **Periodic Table** – Includes data collected every few years regarding topics such as Institutional Arrangements, HR management, Compliance Risk management, Tax operations and Engagement with stakeholders.

These pre-formatted tables can also be found under the 'Featured Documents and Tables' section, shown in the screenshot below. More will be shown by the arrows on the top right, or by selecting 'Documents Catalog'. The ISORA Questionnaire and Guides can be found here as well.

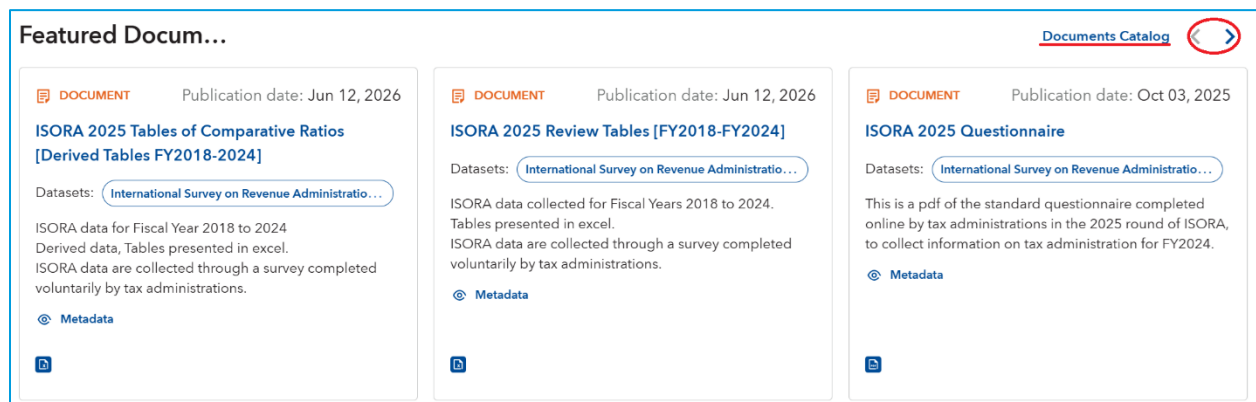

1.2 DATA EXPLORER

Users can navigate to the Data Explorer using the 'View Data' button located in the top right. The Data Explorer is iData's tool to customize tables and select data needed. By default, the data explorer with the latest dataset will be displayed.

The Data Explorer allows users to select desired countries, indicators and time periods. All filtering can be made on the panel shown on the left-hand side.

Country	Indicator Id	Indicator	Frequency	Scale
Aruba	111_100	HNWI office / program exists	Annual	Units
Aruba	111_101	Total number of returns received	Annual	Units
Aruba	111_102	Total number of returns received	Annual	Units
Aruba	111_103	Total number of returns received	Annual	Units
Aruba	111_104	Large taxpayer office program	Annual	Units
Aruba	111_200	Percent CIT returns e-filed	Annual	Units
Aruba	111_201	Percent PIT returns e-filed	Annual	Units
Aruba	111_202	Percent VAT returns e-filed	Annual	Units
Aruba	111_203	Paper returns-CIT	Annual	Units
Aruba	111_204	Electronic, not prefiled-CIT	Annual	Units
Aruba	111_205	Paper returns-PIT	Annual	Units
Aruba	111_206	Electronic, not prefiled-PIT	Annual	Units
Aruba	111_207	Paper returns-VAT	Annual	Units
Aruba	111_208	Electronic, not prefiled-VAT	Annual	Units
Aruba	337_001	Revenue collected to GDP	Annual	Units
Aruba	337_002	Tax collected including SSC t...	Annual	Units
Aruba	337_003	Tax collected excluding SSC t...	Annual	Units
Aruba	337_004	Non tax revenue to total reve...	Annual	Units
Aruba	337_005	PIT to total revenue collected	Annual	Units
Aruba	337_006	CIT to total revenue collected	Annual	Units
Aruba	337_007	VAT to total revenue collected	Annual	Units
Aruba	337_008	SSC to total revenue collected	Annual	Units
Aruba	337_009	Other taxes to total revenue c...	Annual	Units

The ‘Indicators by Topic’ found under the ‘Display All/By Table’ filter is useful when you want to view all indicators for a single country. The table is shown in a pre-defined hierarchal format, grouped by topics.

Additional details can be shown by using ‘Set up Columns’ under the gear icon on the top right corner of the Data Explorer.

To Download the data, use the button shown on the top right corner. ‘Data on this page’ will download data that has been filtered by your selections, and ‘Full dataset’ will download all data available for all countries, all indicators, and all years from FY 2018. The table can be downloaded in CSV or SDMX, in your desired format.

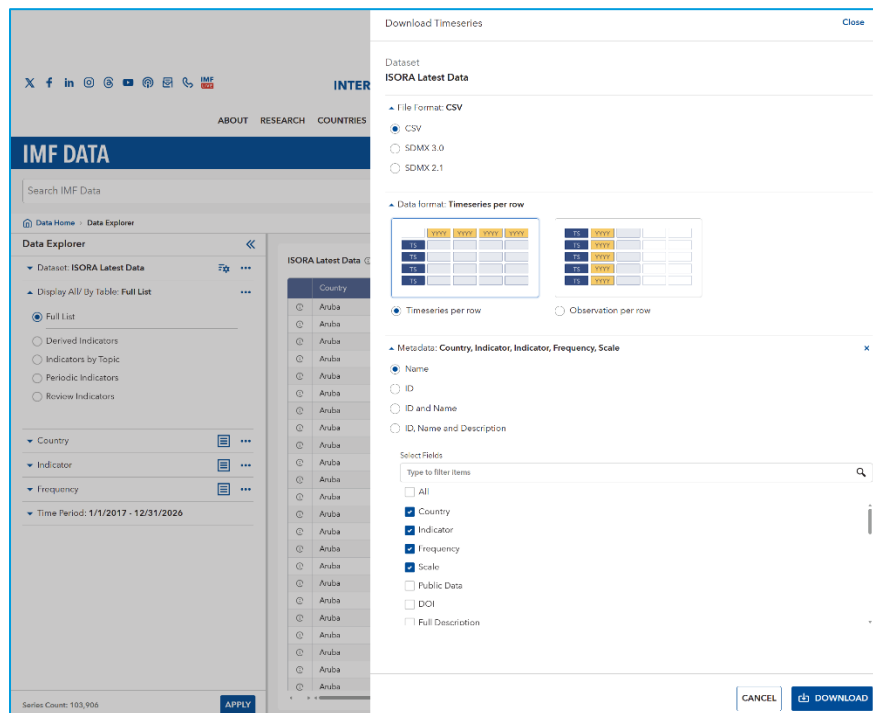

1.3 POWERBI DASHBOARD

The PowerBi Dashboard can be used to access ISORA data by country using customized tables, and through thematic tables.

The PowerBi Dashboard is effective to

- Navigate to Latest Data and select a country to drill through to the country data tables
- Navigate directly to customized or thematic tables, and use the ‘Filters’ to select countries, tables and indicators to be displayed

2. ISORA FORMS, GUIDES AND PUBLICATIONS

The document page shows all ISORA related documents including Questionnaires, Guides in completing the questionnaire and Various Publications using ISORA data.

Users can access the page by the “Documents Catalog” and selecting ISORA under datasets.

A descriptive paragraph states: "The International Survey on Revenue Administration (ISORA) is the product of a collaboration between the Asian Development Bank (ADB), the Inter-American Center of Tax Administrations (CIAT), the Fiscal Affairs Department (FAD) of the IMF, the Intra-European Organisation of Tax Administrations (IOTA), and the Organisation for Economic Co-operation and Development (OECD). ISORA collects data on revenue collections, tax administration resources, tax administration operations, and other characteristics and practices of tax administrations. ...". A "Show details" link is provided below.

Metadata information is listed on the right:

- Frequency: Annual
- Topic: Revenue administration
- Department: Fiscal Affairs Department (FAD)
- Publisher: The International Survey on Revenue...

 A "Metadata" link is also present.

Below the description, there are "Highlights" for "About ISORA", "Terms and Conditions", "Disclaimer", and "Administration (TWG only)".

The "Latest Updates" section features three cards:

- NEWS** (15 JUN): "ISORA 2025 Data Now Available" - Data provided by 144 tax administrations for Fiscal Year 2024 are available.
- DASHBOARD RELEASE** (15 JUN): "ISORA Latest Published Data" - Interactive dashboard using the latest ISORA data.
- IMF BLOG** (10 JUL): "ISORA iData Portal Guide" - How To Guide: Accessing ISORA data on the new iData portal.

The "Featured Document" section includes three document cards:

- ISORA 2025 Tables of Comparative Ratios [Derived Tables FY2018-2024]** (Jun 12, 2026). Datasets: International Survey on Revenue Administrati... Description: ISORA data for Fiscal Year 2018 to 2024. Derived data, Tables presented in excel. ISORA data are collected through a survey completed voluntarily by tax administrations.
- ISORA 2025 Review Tables [FY2018-FY2024]** (Jun 12, 2026). Datasets: International Survey on Revenue Administrati... Description: ISORA data collected for Fiscal Years 2018 to 2024. Tables presented in excel. ISORA data are collected through a survey completed voluntarily by tax administrations.
- ISORA 2025 Questionnaire** (Oct 03, 2025). Datasets: International Survey on Revenue Administrati... Description: This is a pdf of the standard questionnaire completed online by tax administrations in the 2025 round of ISORA, to collect information on tax administration for FY2024.

At the bottom, the "Resources" section lists various tools:

- API
- Excel Add-in
- Release Calendar
- Datasets
- Tables
- Dashboards
- Documents** (highlighted with a red circle)
- Videos
- News